Prepare the Way of the Lord 207

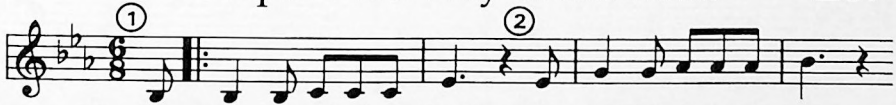

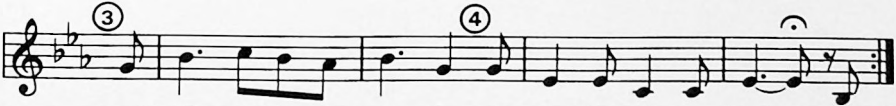

WORDS: Isaiah 40:3; 52:10
MUSIC: Jacques Berthier and the Community of Taizé, 1984

PREPARE THE WAY
Irr.

Music © 1984 Les Presses de Taizé, by permission of G.I.A. Publications, Inc.